

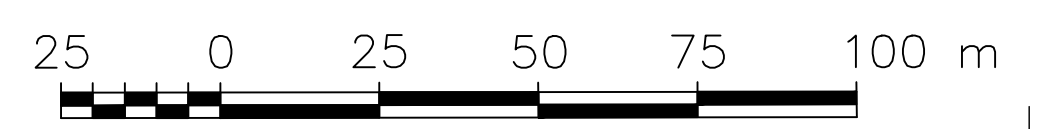

DATE:	JOB NO.	REVISION/DATE	FILE NAME
05-23-08	0801		
	DF/FT		
	CHECKED BY: GW		

1 SITE PLAN

SCALE: 1:2500



N.E. 30° 00'



ACTIVE & PASSIVE RECREATION AREA FOR FAMILIES

MULTI-USE PLAY COURT & ICE RINK

ACTIVE RECREATION AREA FOR TEENS/YOUNG ADULTS

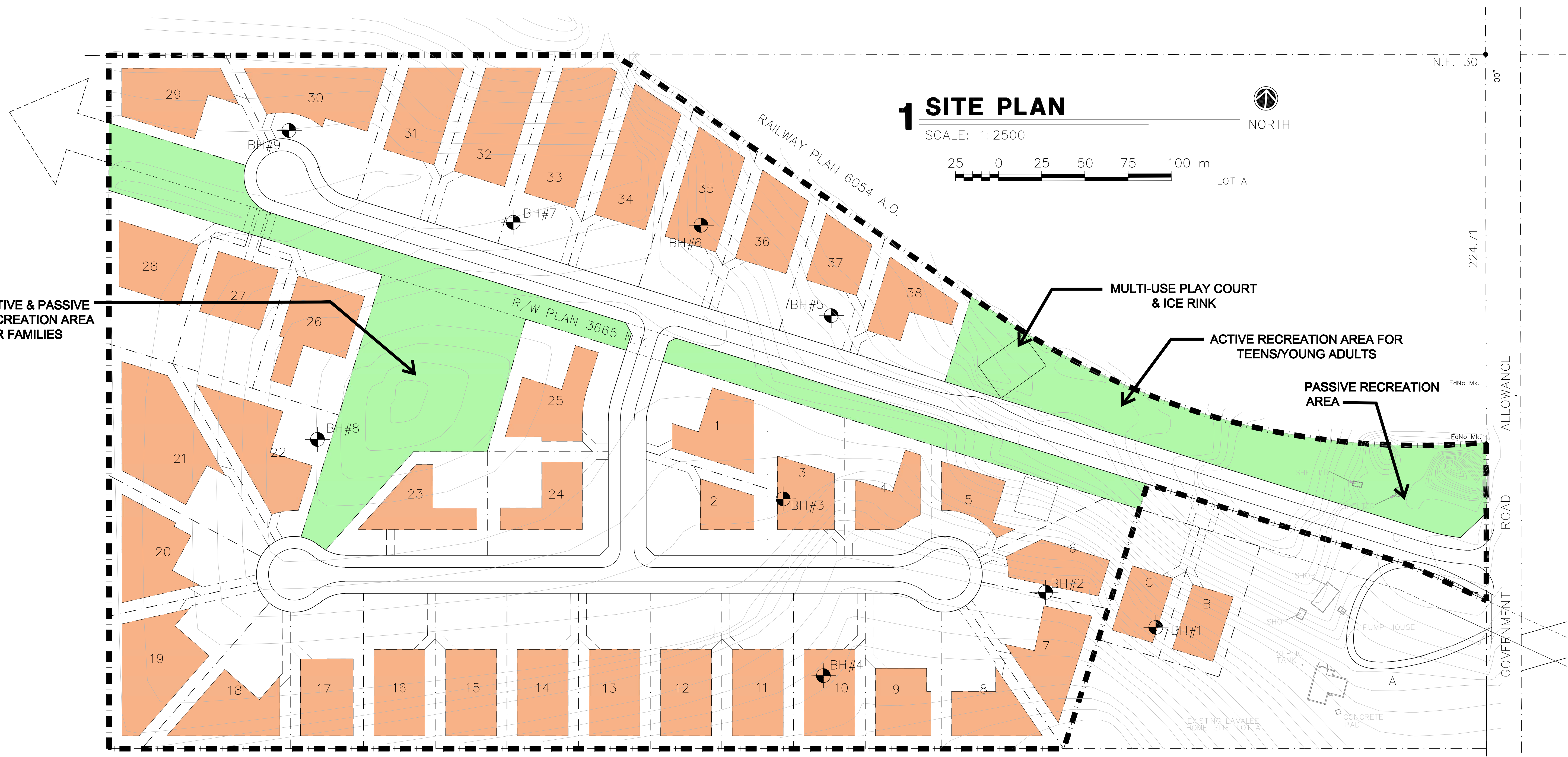
PASSIVE RECREATION AREA

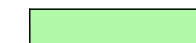

-  AREA OF PROPOSED FUTURE SUBDIVISION DEVELOPMENT
-  COMMON LOT FOR MUNICIPAL RESERVE, COMMUNITY PARK AND DRAINAGE DETENTION AREAS. (3.264 HECTARES)
-  BUILDABLE AREA

VICINITY MAP:

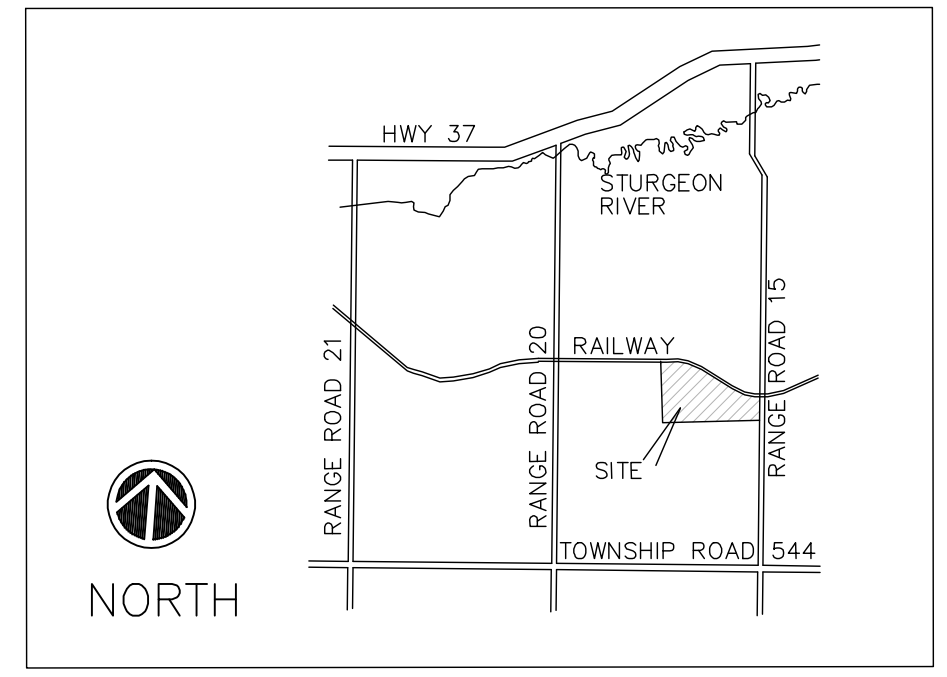

LEGAL DESCRIPTION:

LOT B
 PLAN 4722 T.R.